Contains the important telegraph news of the world.

COSHOCTON DAILY AGE.

THE WEATHER.
Fair and cooler tonight; Wednesday fair and warmer.

VOL. 4. NO. 133 — COSHOCTON, OHIO, TUESDAY EVENING, OCTOBER 28, 1902. — TWO CENTS

Ransom Dry Goods Company

DAILY BULLETIN.

Corsets

Our corsets are the Leaders of the United States. Pick up any magazine and you will see all the corsets we handle. We guarantee every corset we sell and if not satisfactory after a fair trial, return whatever it may be and get your money back.

Thompson's Glove Fitting Corsets

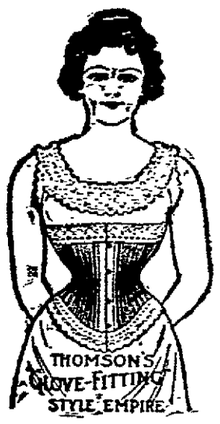

We sell more of this make of corsets than any corset we have ever handled. We carry about every number this factory makes. The most popular numbers are, the Grand Duchess, for portly ladies; R.-N. Empire for short; the militant, bias gored; M. M. militant, straight front; M. short hip; the hip form; all these leaders for only $1.00

Warner's Corsets

all new and rust proof. The Janet & Glady's extra fine corsets. These at $1.75.

Royal Worcester Corsets, tape girdle, strait front, bias gored, from 50c to $2.50.

W. B. Corsets, erect form, short hip, average figure and extended hip, all for $1.

Also several numbers in KABO Corsets. The Puritan, Ferris Corset waists for children, misses' and ladies'.

The best line of 50c corsets made.

TRULY,

Ransom D. G. Co.

AS THEY COME AND GO.

—John Elum went to Zanesville on business.

—E. S. Timms went to Dresden, Tuesday, on business.

—Karl Heinig went to Shelby Tuesday morning on business.

—Miss Sarah Elder went to Zanesville, Monday, to visit friends.

—Mrs. W. H. Kipp is confined to her home on Chestnut by illness.

—Bert English and Earl Ricketts visited friends in Dennison, Sunday.

—Mr. and Mrs. C. E. Spangler went to New York City today for a visit.

—Miss Malinda Rogers is spending the week at her home near Layland.

—Mrs. I. H. Clark, of Prairie Chapel is suffering from a felon on her hand.

—Misses Georgia Eckert and Mary Harvey drove to West Lafayette, Saturday.

—Mrs. Emily Crowell is home from a few days visit with friends at Canal Dover.

—Will Biggs, of Columbus, is visiting his sister, Mrs. J. S. Elliott, on Chestnut.

—Mrs. Leroy Stover is spending the week with Mr. and Mrs Harry Stover, in Columbus.

—Mr. and Mrs. M. D. Custer have returned after their two weeks' honeymoon in the East.

—Warner Beers, of Newcomerstown, was the guest of Zack Neighbor at the Park hotel Sunday.

—Mr. and Mrs. Frank Lacey, of Conesville, visited their sister on South Lawn, Monday.

—W. R. Pomerene attended the funeral of George Crawford, near Wakatomika, Monday.

—Miss Nellie Maxwell, of Zanesville, has been the guest of Miss Lulu Cox at her home on South Third.

—Prosper Royer and Jay Murphy attended the funeral of Stephen Sabrin at Wills Creek, Monday.

—Miss Fannie McGuire, of West Lafayette, was recently the guest of Miss Lina Clark at Prairie Chapel.

—Mrs. Benton Clark and Mrs. Archie Clark are visiting at the home of Thomas McConnell in Bethlehem township.

—Judge M. H. Donahue, of New Lexington, who is on the circuit bench here this week, is registered at the Park hotel.

—Mrs. James Mitchell returned home Tuesday after visiting her daughter, Mrs. G. W. Walter, on Chestnut.

—Miss Gertrude Hilligas and Ernest Miller, two well known young people of Coshocton, will be united in marriage Wednesday evening.

—Peter Hahn, of Fiat, is spending a few days here the guest of his cousin, Chas. Hahn, who is associated with him in the Hahn Grocery company.

—Mrs. H. E. Campbell, of Cadiz Junction, returned home Tuesday, after visiting her daughter, Mrs. Benj. Nosker, in Jackson township.

—Mrs. Ernest McCoy and little daughter, Justine, left for a week's visit with friends in East Liverpool, after which they will go to their new home in Pittsburg.

—Mrs. Bird Alroyd, of Columbus, who formerly lived in Coshocton, came Monday to visit a few days at the home of W. H. Robinson, Jr., on Chestnut, and other friends.

THE CITY SOLICITORS.

It is Up to Them to Get the Code in Working Order.

"The city solicitors will have to get to work now," said Smith W. Bennett, of the attorney general's office Saturday morning. Asked to explain he said that a large number of new ordinances would be necessary in every city to prepare the way for entering upon the new form of government provided in the code, and it would be the duty of the solicitor to get these in proper shape so that the requirements might be fully complied with.

While speaking on the code Mr. Bennett called attention to the fact that the legislature had gone into detail more than the commission that prepared the governor's code did. "That code," said Mr. Bennett, "merely gave council power to do certain things and gave them discretion as to how it could be done. That was essential home rule. But the code adopted goes into detail in many things. Why, it actually tells council how it shall construct a sewer. At one time the code had in it a prescribed method of tapping a sewer. The legislators were strong on sewers, but in other matters they go into detail almost as far."

Joan of Arc Beans.

Free samples of Joan of Arc French Red Kidney Beans are being served at our store. You are invited to try them. S. W. Snyder & Son. 27-3t.

Shepard Sanitarium, Columbus, O. for sick nerves. 10-1-10w

COMING THIS WAY

The Natural Gas Pipe Lines Reaching Out For Coshocton.

SURVEYING CREWS AT WORK

Rapid Progress Being Made and Service Promised by January First, Nineteen Hundred and Three—A Source of Great Advantage.

The problem of bringing natural gas to Coshocton, for fuel purposes, has been in solution for many months and seems now to be nearing the end.

Last week articles of incorporation were granted "The Buckeye State Gas and Fuel company" with a capital stock of $200,000; principal offices to be located in Coshocton. The incorporators are H. D. Beach, Geo. A. Hay, S. H. Nicholas, Frank E Pomerene and J. C. Fisher, of Coshocton; Dwight E. Sapp and Frank L. Beam, of Mt. Vernon; T. C Jones and F. P. Hills, of Delaware. Under its charter this company is organized for the purpose of laying pipe lines and conveying natural gas from the producing fields to the corporate limit of cities or distributing points.

Two corps of engineers are now at work locating the most practical pipe line leading from the Homer gas fields, in Licking county, to this city and just as soon as this is determined pipe laying crews will be put to work with the promise that gas will be brought to Coshocton by not later than January 1st, 1903. The Coshocton Gas company are the distributors here and are prepared to furnish the fuel just as soon as it is brought to the gates of the city. Their new plant is completed and the company is well equipped to meet all demands.

Of course there may be unexpected delays in the work but everything now promises an early supply of natural gas.

THE ANNUAL GUN SHOOT.

Some Crack Shots To Be Here Next Thursday and Will Participate.

The Greater Coshocton Gun club will hold its second annual tournament at their grounds at the south end of Second street, next Thursday, Oct. 30. Already sportsmen from all over the state are beginning to arrive and a great shoot is expected. The special events are to be the team contest with five men on a side and the trophy shoot for the fine silver water set now on display in Hay's jewelry store. Several of the experts who contested in the team shoot with England, London, last year, will be here so that Coshocton people will have the opportunity of seeing some expert shooting.

Ralph L. Trimble, a crack shot, who represents the Winchester company, arrived today. He was one of the team which carried off the honors for America, at London, in 1901.

KISSED THE WRONG MAN.

A Kansas Woman's Mistake and What May Come of It.

The telegraph brings the interesting intelligence that Mrs. Sarah Plunkett, of Concordia, Kansas, is returned to her Ohio home for a visit quite unaware of the commotion created by a farewell kiss. It seems that at the moment the train was to start, Brother Plunkett was reposing in a barber's chair with his face all lathered ready for a shave; so was another man. Mrs. Plunkett, not so unmindful of the farewell kiss as her liege lord seemed, rushed into the barber shop to bestow it and in her haste selected the wrong man, planted a kiss upon his soapy lips and told him to be good. Then she hurried away to catch the train while the two men entered on an animated symposium touching their respective identity. Will Brother Plunkett get even by kissing the wrong woman?—Columbus Dispatch.

The Chautauqua Club.

The Chautauqua circle met Monday evening with Mrs. E. C. Carr, on Chestnut. Roll call was answered by current events. A paper on "The Partition of Poland" was read by Miss Kate McClure. A reading, "A Visit to Fienkiewicz," by Miss Elizabeth Moore, was followed by a reading "The Siege of Venice," by Mrs. Carr. The next meeting will be held with Mrs. Carnahan at her home on North Eighth.

Home From Washington.

Mr. and Mrs. Dawson, of Jackson township, returned Saturday from a three weeks' visit with their son, C. W. Dawson, of Washington, D. C. This is the first real outing for the old people and they report having a good time and enjoyed the scenes about the capital very much. They came home by way of the Pennsylvania coal fields a day or two after the miners returned to work.

Furniture News.

A penny saved is a penny earned. Buy your furniture of Callahan and save your pennies. New goods are coming in every day. Come in and get prices and judge for yourself as to price and quality. No trouble to show you around. 100 more 50 cent foot stools for 25 cents.

Very truly yours
22-6t J. B. CALLAHAN.

Plenty of fresh country butter and eggs every day. J. W. Almack, corner Walnut and South Lawn. Phone 129. 28-3t.

Best work at City Steam Laundry

THE REPORTER'S NOTEBOOK

—The Gray Hardware Company.

—Dr. J. J. Brower has sufficiently recovered from his recent stroke of paralysis to be on the street again.

—The Coshocton high school football team have two games scheduled with the Dennison high school. They will play at Dennison next Saturday and at Coshocton the following Saturday.

—A freight car on the regular morning train on the T. W., V. & O., was derailed just as it rounded the curve into Coshocton, near Locust street, this morning, and the passengers were compelled to walk into town. The box car was overturned but no damage done.

—P. P. DeHart has sold his one-half interest in the Coshocton Manufacturing company to E. C. Rinner, who will continue the business Mr. DeHart is looking up another project which he expects to enter upon soon but the nature of which he has not yet given out for publication.

FISH OUT OF WATER.

An Accident to The Aquarium in Siegrist & Williams' Drug Store.

A glass in the large fish tank in the show window of Siegrist & Williams' drug store broke Monday night, shortly after the proprietors had closed the store. The front part of the store was flooded with water and the 200 goldfish floundered about on the floor. Officer Courtright happened to discover the accident and notified Mr. Siegrist. Only seven goldfish were found dead out of about 200. It is not known what caused the acquarium to break but it seems the front glass simply gave way. The report of the break cracked almost like a pistol shot and thus attracted the attention of the officer.

MAY KILL RABBITS

All the Year Round—Game Commissioner Issues a Statement.

Numerous inquiries have been received by the state fish and game commissioner relative to the season for killing rabbits. Col. J. L. Rodgers, president of the commission, has issued a statement in which he makes the assertion that on account of the uncertainty and ambiguity of the laws it is no offense to kill rabbits the year round and offer them for sale.

All cases pending against alleged violaters of the law for killing rabbits will be dismissed.—Columbus Citizen.

Dancing! Dancing! Dancing.

Coshocton is to have a school of dancing and deportment. Prof. W. D. Lynch, of Canal Dover, is to be the instructor. He will open his school in Forbes hall on Wednesday evening, Nov. 5. Children will be taught in the afternoon after school. Beginners, adults from 7 to 8:30 o'clock p. m., and advanced pupils afterward. Spectators will not be admitted until lessons are over Plain and fancy dancing will be taught in the most approved manner and no improper characters will be admitted. Prof. Lynch is a thorough master of the art and has been very successful as a teacher. He is a member of the National association of dancing masters and guarantees to teach any one to dance or will refund the money. Opening reception at Coshocton, in Forbes hall, Wednesday evening, Nov. 5 28-3t

Football Team Disbanded.

The Zanesville high school football team has been disbanded by a complication of sickness, injuries and inferior grades in school work on the part of some of the players. Only five of the regular eleven have the physical and mental requirements necessary to their taking part in a game. A movement is on foot for the organization of an independent team. The eleven has played in bad luck this season, but the boys hope for better success next year.—Zanesville Courier.

Unclaimed Letters.

List of letters remaining unclaimed at the postoffice at Coshocton, Ohio, for week ending Oct. 27, 1902.

Ladies: Miss Jennie Bussard, Mrs. Rachel Bram, Mrs. Lottie McCleary.

Gentlemen: James Holmes, C. B. Lucas, James G. Morton, John Pickering, Geo. W. Refford, Harvey Shirely, Joe A. Smith, Walker Tormity.

Persons claiming the above will please say "Advertised" and give date of this list.

C. B. McCOY P. M.

David Hines has purchased one of John Stanton's properties on North Sixth street. Dr. Bendure made the sale. 1t

House Wanted.

I want a small house with modern improvements, centrally located. Will either buy or rent. Address R. C. Snyder, Coshocton. 24-3t.

Notice.

Water rents are due from Oct. 1 to 30. Those who have not paid their water rent we will insist on being prompt. D. A. RAIFF, Supt.

City Steam Laundry 544 Main St.

Satisfactory tailoring and satisfactory prices at L. K. Beach's. tf

THE CIRCUIT COURT.

October Session Convened and Cases Being Heard.

AN OLD DIVORCE CASE REVIVED

Not Many Important Cases To Be Considered and the Term is Not Likely To Be Long Drawn Out—All the Judges Present.

Circuit court convened here this morning with Judges Donahue, of New Lexington; Voorhees, of Coshocton; and Douglas, of Mansfield, on the bench. An hour's session was held this morning after which court adjourned until 12:30 o'clock this afternoon.

Jas. A. Rice, of Cantor, and Judge Souers, of New Philadelphia, were in court to argue the case of Vankirk vs. Vankirk, which has been pending in Tuscarawas county.

The Tuscarawas county common pleas court granted a divorce to the husband on statutory grounds but refused to grant alimony to the wife on her petition. The case created a considerable sensation in that county. The wife appealed the alimony decision to the circuit court and the case was reviewed here this morning.

At 12:40 Judge Voorhees gave the decision of the court. Mrs. Vankirk was granted the alimony prayed for, pending suit, in the sum of $50, of which $25 is to be paid in five days and $25 in 20 days thereafter. The case will be heard upon its merits at the December term of the Tuscarawas county court.

DEATH OF MR. CRAWFORD

The Sudden Taking Away of a Well Known Citizen.

The sudden death of Mr. George Crawford, of this county, which occurred at Dresden on last Saturday was mentioned in the DAILY AGE of that same afternoon. Owing to the lateness of the hour of information details were impossible to obtain. The following particulars are from a Dresden correspondent:

"George Crawford, one of the wealthiest farmers in western Coshocton county, dropped dead on the corner of Main and Seventh streets Saturday at about 12:45 o'clock.

"Mr. Crawford intended going to the Dresden Banking company's room but the door was locked and turning around met Mr. Hod Norris with whom he shook hands. Mr. Norris remarked: 'Mr. Crawford, your hand is cold, are you not feeling well?' Mr Crawford said, 'No, I am not feeling well.' After a few casual remarks he spoke of his age and was just commencing to tell Mr. Norris how old he was when he sank down on the pavement and died almost instantly.

"After his death it was learned that Mr. Crawford was taken suddenly ill with heart trouble, to which he was subject, on his way to town and had to be helped to Dr. Conley's office. There a powerful stimulant was administered and he was soon able to start down street to attend to his business affairs.

"After his death his body was removed to D. B. Burch's undertaking establishment where it was prepared for burial and taken to his home. The funeral took place from his late home Monday morning at 10 o'clock, burial at Wakatomika.

"Mr. Crawford was about 89 years old and had never married. With a maiden sister almost his own age he resided on a farm between Wakatomika and Cooperdale, in Coshocton county. He was an extensive land owner and a very large money loaner. He was well known to the banking people of Zanesville, Dresden and Coshocton.

COURT HOUSE.

REAL ESTATE TRANSFERS.

Maro J Adams, Annie E. Adams and Sarah L. Johnson to Samuel E. Foster, 19-100 acre in Roscoe, $75.

Charles F. Gosser to Philip Hahn lots 1443 and 1446 in the board of trade third addition to Coshocton, $400.

Charles F. Gosser to Philip and Henry Hahn lot 1553, board of trade third addition $200.

Flossie Haskins and Louisa Haskins to Albert Ogle lot 663 in Coshocton, $900.

PROBATE COURT.

First account filed by Sarah Crawford, formerly Mathews, administrator of estate of Wm. A Mathews, deceased.

MARRIAGE PERMITS

Homer G. Frew, clerk, New Philadelphia; Mary E Robb, milliner, Coshocton.

And the Sparrow Flew Away

While Justice Herrick was charging a jury in the supreme court in Brooklyn Wednesday a sparrow flew into the window and alighted on his head Justice Herrick brushed the sparrow away, but it again returned and carried away a spear of hair from Justice Herrick's front lock. Then the justice made a sweep with his hand, and the sparaow, frightened, flew away.

The New Century Club.

The New Century club met with Miss Jennie Wilson at her home, on North Fourth street, Monday evening. The papers of the evening covered German history, the leading paper being presented by Miss Agnes Crawford. Readings were also made, covering the subjects under discussion by Miss Biggs.

Trunk asnd valises. A. N. Compton

ON THE BROAD HIGHWAY

People Driving in The Same Direction Get Into Trouble and Into The Courts.

Last Saturday night W. B. Shryock, with three women and two children, was driving to his home, three miles south of town, when they were overtaken, near the Randles bridge, by two men, James and Wm. Dunfee, in a buggy yelling like demons and sadly intoxicated. Mr. Shryock says he tried to get his team to one side of the road but he alleges that the Dunfee brothers recklessly drove into them and upset their own vehicle. Shryock drove on but the Dunfees became very much enraged. They scrambled into their buggy and drove madly after Shryock. They overtook him again and one of the men grabbed his team by the bridles, while the other dared Shryock out of his wagon and threatened to whip him, cursing vehemently all the while. Shryock had too many women and children to look after and didn't want to fight, although he was itching to give them both a thrashing.

He called to Roy Patton, who was passing, and Patton succeeded in getting the Dunfees to move on, still continuing their vile threats. Shryock was alarmed on account of the women and babies and drove to Coshocton.

He filed charges against the Dunfees and remained here over night. Chief Mapel drove down after the men, at Coalport, Monday and brought them to town to answer before Mayor Rinner. They were given a hearing Monday night and asked to be bound over to court on bond. This was granted. Their brother went on the bond.

REMARKABLE CASE

In Which it is Impossible to Send Electricity Down a Well.

A most remarkable case of the tantalizing capers of the electric fluid is reported from the No. 6 Root well of the Boston Oil company, in the Gracey field.

The company decided to shoot the well, which made a good showing when drilled in, and when the shot was lowered to the bottom of the hole and the battery was attached nobody present expected any other result than that an explosion would follow. The shot failed to go off, however, and repeated trials met with as little success, although the battery wire was removed and every inch of it examined. The entire apparatus was apparently in perfect condition. The shooter even went so far as to insulate the wire with rubber tubing, but was still unable to explode the glycerine. The case was so mystifying that as an experiment two wires were connected with the torpedo and joined with a percussion cap at the top of the well then the current was sent down the hole, and to the amazement of everybody it still failed to put off the shot, and passing up the second wire, exploded the cap at the top of the well.

It is believed that there is some peculiar condition in the depths of the well that overcomes the insulation at a certain point and dissipates the current of electricity before it reaches the bottom.

Colonel Bradley, one of the members of the company, is much interested in the case and will continue experimenting until the shot is exploded.—Marietta Register.

Killed His Daughter's Lover.

Sullivan, Ind., Oct. 28.—Newton B. Staugh, postmaster of Riverton, 10 miles west of this city, shot Herbert McCannon with a double-barreled shotgun, firing one shot in his breast and another in the back of his head, death resulting almost instantly. McCannon was the lover of Staugh's daughter. He had just returned from service in the regular army. Miss Staugh and her mother witnessed the shooting. It is claimed McCannon threatened to kill the entire family before he was slain. Staugh surrendered.

Demand of Trainmen.

Chicago, Oct. 28.—Representatives of the various railroads centering in Chicago met here and took up the demands filed with them on Saturday by the Brotherhood of Railway Trainmen. These demands are for the men employed in the yards, and are for an increase of wages averaging about 20 per cent It is reported the railroads are unwilling to grant the demand, but are willing to agree to a 10 per cent advance.

Juvenile Tragedy.

Waterloo, Ia., Oct. 28.—Harry Pashby, 14, son of a prominent farmer living near here, was stabbed and fatally wounded by George Kelley, 14, a playmate, during a quarrel. A jack-knife was the weapon used. Young Kelly has not yet been arrested. He is an orphan and earns a livelihood by doing chores for the farmers of the neighborhood.

Result of a Quarrel.

Washington, Oct. 28.—As the result of a quarrel over money matters near Finleyville Charles Clifford, 30, is dead with his head beaten into a jelly, and John Jarrett of Venetia is fatally injured, being shot through the breast. John Jasper Banks colored, is under arrest charged with the crime, and William Byassee is held as a witness. The men were miners and were out hunting. They had been drinking freely. A dispute arose over money matters and a fight ensued, with the above result.

AT THE CRAWFORD STORE

..A..

Great Success Our Corset Demonstration

Miss Darnell the corset expert was busy all day yesterday fitting KABO corsets and more than a score of women and misses found just what they needed in a corset.

REMEMBER THAT TODAY and TOMORROW are the last days. Come Tomorrow forenoon if possible as Miss Darnell could not possibly fit everyone that came in the afternoon.

When you come to the CORSET OPENING take a look at the new

Washable Gloves,

THE HEIGHT OF COMFORT and practicability has been reached in these "Marvel" Washable Gloves

They are soft and pliable, resist perspiration and need but a little pure soap and warm water to put them in first-rate shape again after they have been worn awhile. In colors, White and Black

Two Clasp Pique $1.75 a pair. One Clasp Walking Glove $2 a pair.

The Crawford Store
Telephone 183

NEWSPAPER ARCHIVE®

COSHOCTON DAILY AGE

PUBLISHED EVERY EVENING
(Except Sunday)
—BY—
THE AGE PUBLISHING CO

TUESDAY EVENING, OCT. 28

Entered at the postoffice at Coshocton, Ohio, as second-class matter

BOTH PHONES NO. 182.

TERMS OF SUBSCRIPTION—Delivered by carrier to any part of Coshocton or Roscoe, ten cents a week. By mail to any address, $5.00 a year.

REPORT IRREGULARITIES.—All subscribers on carriers' routes who do not receive their paper regularly and promptly, will confer a favor by reporting the same to the office.

GIVE US THE NEWS.—Whenever you know an item of news, large or small, please inform the DAILY AGE office by telephone or otherwise, whether you have all the particulars or not.

ADVERTISEMENTS.—To insure change of display ads. the same day copy must be in hand before nine o'clock.

Notices for church festivals, church entertainments, etc., where the object is to raise money, will be charged five cents a line each insertion.

Cards of thanks, resolutions of respect, society or lodge meetings, obituary notices, and advertisements of balls and celebrations will be inserted for five cents a line. News notices of marriages, births and deaths will be inserted free.

The DAILY AGE is on sale at C. E. Anderson's drug store and Boyd's news stand.

REPUBLICAN STATE TICKET.

For Secretary of State—
L. C. LAYLIN, Huron County.
For Judge of the Supreme Court—
W. B. CREW, Morgan County.
For Dairy and Food Commissioner—
HORACE ANKENEY, Green Co.
or Member Board of Public Works—
WILLIAM KIRTLEY, Defiance Co.

For Circuit Court Judge—
T. T. McCARTY, Stark Co.

For Common Pleas Judge—
JAMES B. TAYLOR, Wayne Co.

For Member of Congress—17th Dist.
WM. B. STEVENS, Tuscarawas Co.

COUNTY TICKET.

For Probate Judge.
R. A. POWELSON.

For Commissioner.
JOHN W. STANTON.

For Clerk of Courts.
JAMES R. JOHNSON.

For Infirmary Director.
LEANDER SWIGERT

For Coroner.
DR. J. C. F. HUTTON.

The Democrats are busy trying to find flaws in the new code.

Vote for a continuation of prosperity and progress by voting the Republican ticket next Tuesday.

The people of Coshocton county never had a better opportunity to serve their own interests than they have this year by electing the candidates on the Republican ticket.

If James R. Johnson shall be elected clerk of courts he will give his entire time and attention to the office. He will serve the people faithfully and well. Help elect him and thereby do a public duty.

Chairman Dick keeps right on firing hot shot into Tom Johnson and while the Cleveland man is an artful dodger, when it comes to evading taxes, he doesn't seem to be able to get out of the way of a single one of Dick's campaign bullets.

The candidates on the Republican county ticket are all good, clean men and representative citizens. There never was a better ticket put up in this county. It is a ticket that is deserving of the support of every Republican and all fair minded Democrats.

The people of Coshocton county are beginning to realize the disadvantages of having the boards of county commissioners and infirmary directors solidly partisan. They recognize that minority representation is better. The election of John W. Stanton for commissioner and Leander Swigert for infirmary director would afford only minority representation on those boards. When this correct principle of local government is so universally conceded, it is plainly the duty of every citizen to uphold that principle.

An exchange in reviewing the football season, in so far as it has progressed, observes as follows:

"The casualty lists of the football season continues to be smaller than usual. As there has surely been no diminution of strenuosity in the game, the explanation must be either good luck or uncommonly thorough preparation. Let it be hoped that ways are being found of making a permanent change for the better in regard to accidents in a sport which has so great a hold on the public and so much vital interest in its very nature that it will surely resist successfully all efforts to dislodge it from its high place among American games of strength and skill."

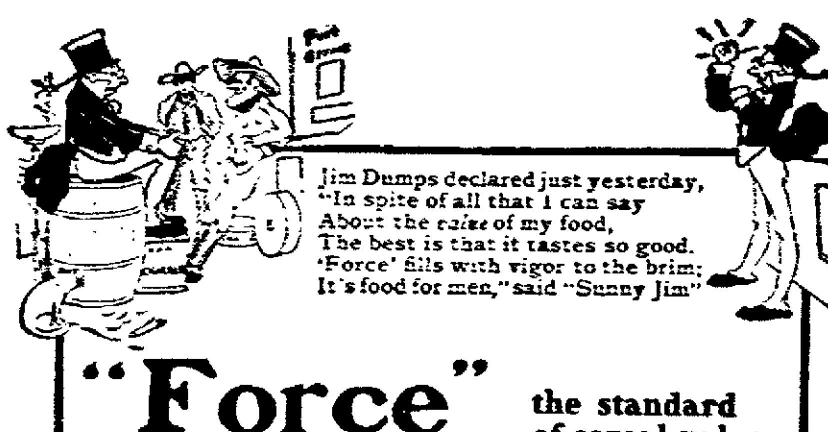

"Force" The Ready-to-Serve Cereal — **the standard of cereal value.**

Sweet, crisp flakes of wheat and malt.

A Cereal Food Unequaled.

"Ever since 'Force' Food has been introduced on the market, I have eaten it regularly at every meal. Positively, it is a cereal food unequaled. W. H. WALLIE."

S1

It is the custom in Hungary for the groom to give the bride a gentle kick after the marriage ceremony to make her realize her subjection, while in Crotia the bridegroom boxes the bride's ears.—Cleveland Leader.

Not a universal custom in this country yet frequently practiced, but ordinarily deferred until a considerable time after the ceremony.

The raising of three hundred thousand dollars by voluntary contribution at the general missionary conference of the Methodist Episcopal church, gives new evidence of the fact that men who are successful in the accumulation of money are not all so sordid and grasping as the enemies of existing social conditions are trying to make them appear. If all the sums that are given every year for religious, educational and benevolent purposes, both publicly and privately, could be totaled, the aggregate would certainly amaze the people of America.—Cleveland Leader.

IRISH SCORE A POINT.

Government Squelches Blocking In the Commons.

PERMITS A NATIONALIST MOTION.

Spirited Discussion of the Crimes Act Follows, Balfour's Policy Being Vigorously Assailed—Conditions In Colombia and Live News Notes of the Old World.

London, Oct. 28.—An impassioned condemnation of British rule in Ireland was again heard from the Nationalists' section of the house of commons. With the assistance of a number of Liberal members the Nationalists mustered sufficient votes to permit William O'Brien to move the adjournment of the house for the purpose of discussing the proclamation of the crimes act in Ireland. Mr. O'Brien accused the chief secretary for Ireland, Mr. Wyndham, of employing England's power to enable the territorial magnates of Ireland to play their own game. He said the Irish were prepared to make generous terms with the landlords if the latter would act as Irishmen instead of posing as "countryless, half-caste, Anglo-Irish octoroons." Mr. Wyndham, in a defense of the government, said illegal intimidation must be suppressed, and, although he disliked to use military terms, he declared that pending the settlement of peace between the contending forces the fighting must go on.

Sir Henry Campbell-Bannerman blamed the government for refusing facilities for the discussion of Irish matters, and declared that Mr. Wyndham had failed to justify the enforcement of the crimes act. He said that after 10 years of resolute government Ireland had "a crimes act for its magna charta and a Sergeant Sheridan as the embodiment of law and order."

The house then divided on Mr. O'Brien's motion, which was defeated by 215 votes to 121.

The Nationalist members are jubilant over what they call Premier Balfour's "climb down" from his refusal to grant a day to discuss the proclamation of the crimes act. Blocking motions to prevent such discussion were set up last week by Unionist members, but through government influences these motions were withdrawn, thus permitting Mr. O'Brien's motion. The Times admits that the blocking motions were removed by government influence, and claims that this concession by Mr. Balfour is a very different thing from acceding to the Irishmen's "demand" for a day to discuss coercion. The paper adds: "The truce to which the government has assented is not ended, and blocking notices will probably be replaced and made to cover the whole field of Irish politics."

Engagement Fought.

Colon, Colombia, Oct. 8.—The revolutionary force under General Uribe-Uribe and General Castillo, which attacked La Cienaga Oct. 14, consisted of 1,300 men and four pieces of artillery. The government forces lost Colonel Ponalver among the killed, while General Alfredo Fernandez and many other officers were wounded. The losses of the revolutionists are reported to have been heavy. According to news received at Cartagena, forces of the government are attacking Generals Uribe-Uribe and Castillo, who were holding a position on the river Frio, near Santa Marta. General Marjarres has proceeded with all speed from La Cienaga to the rebel position on the river Frio. His command consists of 2,000 men. He is believed to have engaged the enemy, and it is reported in Cartagena that the fight was most sanguinary and that there were very heavy casualties on both sides.

Crisis In Colombia.

Colon, Colombia, Oct. 28.—An important open letter is published in El Porvenir of Cartagena, with reference to the rise in exchange. According to latest advices exchange at Cartagena is 120 paper Colombian dollars for a gold dollar, and at Barranquilla 129 paper dollars for a like amount. The letter in question says everything seems to indicate that a crisis is imminent, and it calls the attention of the Colombian government to the immediate necessity of investigating the economic and monetary situation of the country. The letter declares that the present situation is extraordinary and that, consequently, extraordinary measures are necessary on the part of all persons to save the republic.

Burns Turned Adrift.

Paris, Oct. 28.—Le Soir says that Burns, an American horseman who was recently expelled from France after investigations on the part of the authorities of the alleged turf scandals, having returned to this country in the expectation that his case would be reheard, the minister of the interior directed that he be at once expelled again. Burns was arrested and conducted to the frontier.

Mob After Boer Generals.

London, Oct. 28.—The Boer commanders Kritzinger, Fouche and Joubert, after addressing a meeting at Cambridge had a narrow escape from the angry crowd of people that had listened to their speeches. Kritzinger was obliged to scale a wall to get away, while the others were escorted to their hotel by the police.

Story of the Daughter.

New York, Oct. 28.—Mrs. Florence Rogers, daughter of Mrs. Katherine J. Adams, of whose murder Roland B. Molineux is accused, was on the stand at the trial. Her appearance attracted an unusual crowd of women, who followed the examination of the witness with the deepest attention. Mrs. Rogers was subjected to a close examination regarding her relations with Harry Cornish, but little that was significant was elicited in this line of inquiry. Mrs. Rogers related the circumstances of her mother's death immediately after taking the poison, and identified the glass in which the fatal draught was administered and from which, she said, she afterwards saw Cornish drink. The greater part of the session was devoted to the examination of handwriting experts, who testified to the identity of the specimens of the admitted handwriting of Molineux with the address on the poison package and that of the disputed letters.

Strike of Students.

Lansing, Mich., Oct. 28.—The students at the Michigan Agricultural college, numbering about 1,000, went on strike owing to the suspension of 17 of their number for participation in a freshman-sophomore rush 10 days ago. Two years ago, when one student left college permanently injured as the result of a "rush," the faculty issued an edict forbidding such affairs in the future. Resolutions were drawn up at a mass meeting of the students in the chapel demanding the reinstatement of the suspended students, but the committee that presented the resolutions to President Snyder was informed that the faculty meant to stand firm in its position.

Uncle Sam and Newfoundland.

Washington, Oct. 28.—The statement of the negotiation of a reciprocity treaty with Newfoundland has been abandoned on account of the opposition of Senator Lodge is declared here to be without foundation. Senator Lodge is in favor of a reciprocity treaty if the interests of Gloucester are, in his opinion, protected. It is understood that the negotiations between the two countries have not been interrupted, and it is hoped by the state department that a favorable result may be reached.

There's scarcely a disease that constipation will not bring. Kills you site by little. Rocky Mountain Tea positively cures. C. E. Anderson.

A TYPICAL SOUTH AFRICAN STORE.

O. R. Larson, of Bay Villa, Sundays River, Cape Colony, conducts a store typical of South Africa, at which can be purchased anything from the proverbial "needle to an anchor." This store is situated in a valley nine miles from the nearest railway station and about 25 miles from the nearest town. Mr. Larson says: "I am favored with the custom of farmers within a radius of 30 mile, to many of whom I have supplied Chamberlain's Remedies. All testify to their value in a household where a doctor's advice is almost out of the question. Within one mile of my store the population is perhaps 60. Of these within the past twelve months, no less than 14 have been absolutely cured by Chamberlain's Cough Remedy. This must surely be a record." For sale by C. E. Anderson, Forbes block.

The Modern Idea of the Rational Cure of Indigestion and Dyspepsia HAS BEEN THE STUDY OF THE DOCTORS OF THE OLD SCHOOL AND THE DOCTORS OF THE NEW SCHOOL

AND BOTH PROCLAIM THAT NOTHING IS MORE EFFECTIVE TO THE DIGESTIVE ORGANS THAN PURE PEPSIN IN ORDER TO GET ALL THE NUTRIMENT OUT OF THE FOOD PARTAKEN OF AND ASSIMULATED TO THE SYSTEM.

NEXT COMES

The proclamation that if this treatment is accompanied by a proper tonic to meet the effects of the unusual work upon the digestive organs such as pure Port Wine,

Then The Worst Case of Indigestion or Dyspepsia

Must succumb to the combined action of Pepsin and Port Wine. The happy thought of such a common sense remedy is represented in

Walther's Peptonized Port

So much talked about all over the country, recommended by every druggist and prescribed by thousands of the most prominent physicians.

Be Happy Once More! Stop Quarreling With Your Stomach!

TO-DAY IS THE DAY

To start in to take the world's famous

WALTHER'S PEPTONIZED PORT

You will feel the wonderful effects after the first few doses, and by continuing for a short time you will soon be a new person.

FREE SAMPLES AT

C. E. ANDERSON'S

Drug Store, No 2. Forbes Block 404 Main St.

Why not have young hair and look young? It's easily done with Ayer's Hair Vigor. Always restores color, stops falling. J. C. Ayer Co., Lowell, Mass.

Wonderful — EVERYBODY WANTS TO KNOW WHERE they can get pure home-made candy. Ours are always the best, pure and the cheapest. Why? Because we sell at factory prices. If there is any thing wrong in bottom it will be our fault. Where can you get those fine candies? Why, at

Greek-American Candy Kitchen, 435 Main St

BRIIAL & MCDONALD PHOTOGRAPHERS.
Fine Brooches from 15c up...
No objection to cloudy days. Picture Framing a Specialty.
Exact likeness well made and perfectly finished....
Opposite ... Coshocton, O.

FOURTH STREET MEAT MARKET
E. B. CONNER, Proprietor.
Fresh and Salt Meat of all kinds. Live and Dressed Poultry.
Citizen's Phone 448.
Bell 'Phone 162-3 rings. Closed on Sundays. 114 South Fourth St. Coshocton, Ohio.

Killing at a Camp.

Jellico, Tenn., Oct. 28.—John Nall, Jr., of the firm of Nall & Rods, shot and instantly killed Kemp Eversole at Nall & Rods' camp on the Knoxville, La Follette and Jellico railroad. Eversole was employed by Nall & Rods as foreman. It is claimed he threatened to shoot Nall and that the latter fired in self-defense, killing Eversole instantly.

Captured by Bandits.

St. Petersburg, Oct. 28.—A dispatch received here from Kharbin, a new Russian town on the Manchurian railroad, 615 miles from Port Arthur, says that the town of Bodune, Manchuria, has been captured by bandits, and that Russian troops have been sent to its relief.

THIS AND THAT.

Crisp Items of Information From Every Clime.

P. S. Blodgett, 59, general manager of the Lake Shore railroad, is dead at Cleveland.

Near Hicksville, L. I., Frank E. Elwell of Brooklyn was killed by the breaking down of his motor cycle.

Major S. B. M. Young mentioned as the successor to General Nelson A. Miles, lieutenant general of the army.

A cow ditched a passenger train on the Mississippi Valley near Baton Rouge, La. Engineer Kehlm and a tramp were killed.

Four persons were injured, one probably fatally, in a freight wreck on the Iowa Central three miles south of Marshalltown, Iowa.

John Belladonna, an Italian, was instantly killed and his brother Dominick fatally injured in a coal mine at Colfax, Ills. Tons of rock, loosened by a blast, fell upon them.

While Emperor Francis Joseph was driving in Vienna the horses attached to his carriage became unmanageable and he jumped out of the vehicle and walked the remainder of the distance.

STRICKEN WITH PARALYSIS.

Henderson Grimett, of this place, was stricken with partial paralysis and completely lost the use of one arm and side. After being treated by an eminent physician for quite a while without relief, my wife recommended Chamberlain's Pain Balm, and after using two bottles of it he is almost entirely cured.—George R. McDonald, Man, Logan county, W. Va. Several other remarkable cures of partial paralysis have been effected by the use of this liniment. It is most widely known however, as a cure for rheumatism, sprains and bruises. For sale by C. E. Anderson, Forbes block.

WHEELING & LAKE ERIE R. R

TIME CARD.
EFFECTIVE MAY 11, 1902.

GOING NORTH.

	Express. Daily. 21	Mail Daily. Ex Sun. 23	Express Sun only 33
Lv Coshocton	5:27 am	3:02pm	5:24 pm
Ar Avondale	8:46 am	3:21pm	5:42 pm
Ar Chili	f5:57 am	f3:27pm	f5:49 pm
Ar Baltic	9:04 am	3:38pm	:01 pm
Ar Sugar Creek	9:10 am	3:50pm	6:12 pm
Ar Barrs Mills	f9:26 am	f3:59pm	f :21 pm
Ar Dundee	9:31 am	4:03pm	:27 pm
Ar Beach City	9:43 am	4:17pm	:29 pm
Ar Justus	9:51 am	4:24pm	:46 pm
Ar Navarre	10:05 am	4:35pm	:55 pm
Ar Massillon	10:25 am	4:50pm	.5 pm
Ar Toledo	2:30 pm	9:20pm	
Ar Canton	10:40 am	5:10pm	7: pm
Ar Kent	11:30 am	6:05pm	8: pm
Ar Cleveland	12:20 pm	7:1 pm	9: pm

GOING SOUTH.

	26 daily	24 daily
Lv Coshocton	11:11 am	7:32 pm
Ar Conesville	11:23 am	f8:07 pm
Ar Dresden	11:42 am	8:26 pm
Ar Ellis	f11:55am	f8:29 pm
Ar Zanesville	12:10 pm	8:55 pm

Buffet parlor car on trains 21 and 24 between Cleveland and Zanesville.

Close connection at Toledo with diverging lines for all points north and west, at Cleveland and Kent and Canton for points East, at Zanesville for East, West and South.

Through tickets sold and baggage checked to all points.

For folders of this and other lines, through tickets, and time of connecting lines, and any other information, call on
... DAVIES, Ticket Agent.

THE EUREKA LAUNDRY.
HIGH-CLASS WORK.
SPECK & SMITH, Props.
Work called for and delivered free. Phone 96.

OUT OF DEATH'S JAWS.

"When death seemed very near from a severe stomach and liver trouble, that I had suffered with for years," writes P. Muse, Durham, N. C., "Dr. King's New Life Pills saved my life and gave perfect health." Best pills on earth and only 25c at C. E. Anderson's drug store.

Not the fine looking Teeth of your friends.

While nature may not have endowed you with Fine Teeth, it is well for you to know that irregular teeth can be straightened, Broken Teeth built up, and Decayed teeth filled with Gold.

In fact we can Repair your teeth so nice they will not be only pleasing to you, but to your friends as well.

Come in and see us today.

DR. E. S. McDONALD,
GEIDEL BUILDING,
Opp. Opera House. Coshocton, O.

PROFESSIONAL CARDS

W. A. HIMEBAUGH,
ATTORNEY-AT-LAW.
Office in Nicholas Block.

R. K. MERRIAM, M. D.
Physician and Surgeon
Office in Hunter Building
Office 'Phon's { Citizens - - - 515 ; Bell - - 4 on 81
Residence Telephone, Citizens 516

—CALL THE—
Young Street Car
City calls 10c Passengers and trunks 25c.
PETER ECKERT.
Phone 152 Liveryman

A. M. E. Bishop Weds.

Springfield, O., Oct. 24.—Bishop Abram Grant, D. D. of Indianapolis, bishop of the Fourth Episcopal district of the A. M. E. church, married Mrs. Louisa Armstrong, widow of the late Bishop Armstrong, at the home of the officiating minister, Bishop B. W. Arnet, in Xenia. The bride was formerly matron of Wiberforce university.

The Home of Warranted Clothes

It's no longer a question of fit, style and service with the many hundred wearers of MODEL Clothes—but be sure to look for the label.

$7.50, $10, $12.50, $15.

THE MODEL CLOTHIERS

In Your Selections OF Silverware

This is something that is to last you a lifetime, so quality and good service ought to be desired.

We Reach

The extreme of good quality, taste and price to say nothing of assortment, in our stock of plated and Sterling silver ware.

HERE is a leader: 1-2 doz solid silver tea spoons....... $3.50.

Begin to get ready for Christmas now. Our goods are coming in daily....

Burns AND Gosser

WILLIAM FEASLEY.
Slate and Tin Roofing and all kinds of repair work. Metal ceilings a specialty. Galvanized iron cornice and skylight work.
Phone 164 Bell Phone on 2 23 McClain Building, Chestnut Street

NewspaperARCHIVE®

Slow Starvation

is the fate of sufferers from dyspepsia and indigestion. If your food remains undigested it can't build up the body. In fact, it does actual damage by decaying in the stomach and poisoning the system.

KODOL Digests What You Eat.

Kodol is the sensible remedy. By digesting what you eat it strengthens the body and at the same time rests the stomach. This rest soon restores perfect health. Cathartics and stimulants only reach the symptoms. Kodol cures. It is Nature's tonic.

Five years ago a disease the doctors called dyspepsia took such a hold on me that I could scarcely go. I took quantities of pepsin and other medicines, but nothing helped me. As a drowning man grasps at a straw I grabbed at Kodol. I felt an improvement at once, and after a few bottles am sound and well. GEORGE S. MARSH, Attorney-at-Law, Nocona, Tex.

It can't help but do you good.

The $1 bottle contains 2½ times as much (actual measurement) as the trial size which sells for 50c Prepared by E. C. DeWitt & Co., Chicago. Sold by all dealers.

DeWitt's Witch Hazel Salve a soothing, healing application for piles, sores and skin diseases. Beware of counterfeits.

C. E. Anderson's Drug and Book Store, 404 Main street.

French Miners' Strike.

Paris, Oct. 28.—Another meeting between Premier Combes and the national committee of the striking miners was held here, but no definite results were obtained. It was announced that the committee asked the premier to use his influence to prevent the mine owners from threatening miners unless the latter returned to work, and members of the committee expressed satisfaction with the attitude taken by M. Combes in this respect. The negotiations between the French premier and the mine owners looking toward arbitration are still in progress.

Met Death In a Singular Manner.

Bellefontaine, O., Oct. 28.—Thomas Walker met instant death in a peculiar manner. He, with two young companions, were sitting on a fence witnessing a ball game. One of the boys asked for a knife to sharpen a pencil with which he was keeping score. As the Walker boy was passing the knife, the small blade of which was open, a foul ball knocked by one of the players struck his hand, drove the knife into his side, cutting an artery.

Julia Marlowe Ill.

New York, Oct. 28.—Miss Julia Marlowe has been obliged, it is understood, to cancel her engagements for the next two weeks on account of illness. She was to have appeared in Baltimore, but was suddenly taken ill in Providence last Sunday night. She was brought to this city and is now at her apartments under the care of a physician.

Piles

In order to prove to you that Dr. A. W. Chase's Ointment is a certain and absolute cure for any form of itching, bleeding, or protruding piles, the manufacturers guarantee a cure. You can use it and if not cured get your money back. *Mr. Casper Walton, laborer, Michigan City, Ind.*, says: "I work hard and lift a great deal. The strain brought on an attack of piles. They itched and they protruded and bled. Nothing helped them until I used Dr. A. W. Chase's Ointment. That cured them." 50c. a box at all dealers, or DR. A. W. CHASE MEDICINE CO., Buffalo, N.Y.

Dr. A. W. Chase's Ointment.

C. E. Anderson, No. 2, Forbes Block

It stands alone, it towers above There's no other, its natures wonder a warming poultice to the heart of mankind. Such is Rocky Mountain Tea. 35c. C. E Anderson.

T. W. V. & O. Time Card

WESTWARD, DEP'T. ARR

Mixed train, 2 p. m. | mixed 10:15 a.m

Connects at new union depot, Toledo, O., with Mi[illegible] Central Ry.; T St. L & K. C.; L. & M. S.; L. S. A.; D., G. & ; Grand Trunk System; D. G. H. & M., and Wabash Ry.

All trains on T., W. V. & O. division run daily except Sunday.

WM H KIPP. Ag't at Coshocton

COSHOCTON RETAIL MARKETS.

WHAT YOU PAY AT THE GROCERIES

Butter	24
Eggs	25
Lard	16
Chickens, live spring	12½
Bacon	20
Beans, per lb	07
Onions, per pk	20
Hams, country	11
Shoulders	10
Honey	20
Vinegar	20
White Wine Vinegar	40
Sugar	6½
Coffee, standard brands	12½
Coffee, best 35c to	40
New Tomatoes, per bu	60
Cabbage, new per head	05
Potatoes, per peck	15
Lima Beans, per qt	15
Sweet Potatoes 30 &	40c
Cranberries qt	10c

MISCELLANEOUS.

Corn	70
Oats	45
Screenings per cwt	90
Clover seed	5.50
Timothy seed	2.20
Orchard grass, per bu	1.80
Millet, per bu	1.50
Lime, per bbl	90
Cement	1.20
Oyster shells, per cwt	85
Timothy hay, bales, per cwt	60
Baled straw, per bale	35
Chop feed per cwt	1.40
Middlings, per cwt	1.10
Salt, per bbl	1.00
Rock salt, per cwt	65
Flour, per bbl	4.20
Flour, per sack	1.05
Bran, per cwt	90

THE MARKETS.

Grain and Stock Prices For Oct. 27

Chicago — Cattle: Good to prime steers $7 [illegible]; poor to medium, $3 75@6 75, stockers and feeders, $2 [illegible]4 75; cows, $1 25@4 50; heifers, $2 00@5 00; canners, $1 25@2 40; bulls, $2 [illegible]4 50; Texas fed steers, $3 00@4 40; western steers, $3 50@6 50. Sheep and lambs—Good to choice wethers, $3 [illegible] fair to choice mixed, $2 70@3 50; western sheep, $2 60@3 75; native lambs, $[illegible] 25; western lambs, $[illegible]. Hogs—Mixed and butchers, [illegible] good to choice heavy, $[illegible]; heavy, $[illegible] 00; light, $6 25@[illegible]. Wheat—No. 2 red, 74½c. Corn—No. 2, [illegible]. Oats No. 2, [illegible].

Cleveland—Cattle: Good to choice dry fed steers, 1,250 lbs. and upwards, $6 25@6 25; green half fat, 1,050 to 1,200 lbs., $4 [illegible]; good to choice heifers, $4 00@4 75; common to choice cows, $2 00@4 00; good to choice bulls, $3 [illegible] 75. Sheep and lambs—Good to choice wether sheep, $3 [illegible] 75; fair to good mixed, $3 00@3 40; culls and common, $1 75@2 75; good to choice yearling wethers, $3 75@4 00; good to choice lambs, 70 lbs. and upwards, $5 15@5 25; culls and commons, $4 00@4 50; heavy ewes, $3 15@3 25. Calves—Good to best, $7 00@7 75. Hogs—Yorkers, $6 60; mediums and heavy, $6 80@6 85.

Pittsburg — Cattle: Choice, $6 90@7 15; prime, $6 [illegible]; good, $5 65@6 15; tidy butchers, $[illegible]; fair, $4 15@4 65; heifers, $3 [illegible]; bulls, stags and cows, $2 40@4 [illegible]; fresh cows, $25 00@55 00. Sheep and Lambs: Prime wethers, $3 50@3 70; good mixed, $[illegible]; fair, $2 90@3 10; choice lambs, $5 [illegible] 20; common to good, $[illegible]. Hogs — Prime heavy, $6 85@6 90; mediums, $6 [illegible] 75; heavy Yorkers, $6 [illegible]; light Yorkers, $6 [illegible] 6 60; pigs, $[illegible].

New York — Cattle: Steers, $4 20@7 25; westerns, $4 [illegible]; oxen and stags, $5 [illegible] 50; bulls, $2 50@3 50. Sheep and Lambs—Sheep, $2 00@3 75; lambs, $4 25@5 40; culls, $3 [illegible] 75; Canada lambs, $4 75@5 35. Calves — Veals, $5 00@9 00. Hogs—Pennsylvania and state, $6 50@6 90. Wheat—No. 2 red, 77⅝c. Corn—No. 2, 66½c. Oats—No. 2, 33½c.

Cincinnati — Wheat: No. 2 red, 74@75½c. Corn—No. 2 mixed, 61½@62c. Oats—No. 2 mixed, 30½@30⅝c. Rye—No. 2, 52@53c. Lard — $10 80. Bulk Meats—$10 87½. Bacon—$12 75. Hogs—$4 [illegible]6 80. Cattle — $2 [illegible]5 90. Sheep — $1 50@3 35. Lambs—$4 00@5 25.

Boston — Wool: Ohio XX and above, 28@[illegible]c; X, 26@27c; washed delaine, 32@33c.

Toledo — Wheat, 75⅝c; corn, 43¾c; oats, 32¼c; rye, 52c; timothy seed, $6 70.

Baltimore — Butter: Fancy creamery, 25@2[illegible]. Eggs—Fresh, 24@25c.

It makes no difference to us whether you have been treated by doctors or other remedies. If you still suffer Rocky Mountain Tea will make you well. C. E. Anderson.

Pennsylvania Lines.

Under a new schedule in effect June 15, 1902, passenger trains over the Pennsylvania lines leave Coshocton station as follows:

WESTWARD.	EASTWARD.
No. 21* at 4:20 a. m.	No. 8* at 2:19 a.m
No. 25† at 6:03 a. m.	No. 10* at 11:11 a. m
No. 19* at 11:54 a. m.	No. 6* at 1:53 p. m
No. 3* at 4:53 p. m.	No. 32† at 7:25 p.
No. 5* at 11:15 p. m	No. 20* at 9:59 p. m
No 35½ at 7:09 a. m.	No. 36½ at 8:54 p. m

* daily, † daily except Sunday, Sunday only.

For particular information on the subject apply to

WM. H. KIPP, Ticket Agent.

Cheap Settlers' Rates to the Far West and Northwest.

The Burlington Route will renew the cheap one-way settlers' rates every day during September and October, 1902, to Montana, Idaho, Washington, Oregon and California, such as $30.00 from St. Louis, $33.00 from Chicago, and $25.00 from Missouri River points, to California, Portland and Puget Sound territory, with correspondingly low rates to Spokane District and the Butte-Helena District.

The Burlington Route and its connections best reach the entire West and Northwest country. It is the main traveled road through the West. The map shows.

Cheap Round Trip Turist Rates to Colorad Utah.

During certain periods of August and September the Burlington will make such remarkably low firstclass round trip rates to Denver, Colorado Springs and Pueblo as $21.00 from St. Louis, $15.00 from the Missouri River and $25.00 from Chicago, good all summer; at other periods only one fare plus $2. Ask nearest ticket agent for details.

Home Seekers' Excursion

First and third Tuesdays of August, September and October to many sections of the West and Northwest.

Round trip tickets with 21 days' limit.

Consult your nearest ticket agent or write us of your proposed trip and let us advise you the least cost, send you our publications and otherwise assist you.

W. M. SHAW, P. A., 436 Vine St., Cincinnati, Ohio. L. W. WAKELY, Gen. Pas'r Agent, St. Louis, Mo

C. M. LEVEY, General Manager, St. Louis Mo. 2-6-1y

Heard General Booth.

Chicago, Oct. 8.—Delegates from all parts of the country gathered at the Auditorium to celebrate the sixth anniversary of the Volunteers of America. The celebration was in charge of the brigadier general, Edward Fielding, territory commander. United States Senator Mason presided. General Ballington Booth made the principal address. He took for his theme "True Philanthropy." He was followed by Mrs. Ballington Booth, who spoke on "The Criminal Problem." A number of other officers of Volunteers also addressed the meeting. The celebration will be followed by the annual grand field council. The council will be in session the remainder of the week.

Senator Hoar Spoke.

Boston, Oct. 28.—The Chicktawbet club, a Republican dining organization of Dorchester, ratified the state ticket by listening to an address by Senator George F. Hoar. Senator Hoar in opening spoke words of praise for President Roosevelt and Governor W. Murray Crane, saying that in the national election we are to send men to each house to uphold the president's hands or men whose sole object in the next two years will be to hunt him from power. He said that the Democratic party during all its history has been a creator of grievances, never the redresser of them.

BEST FOR THE BOWELS

If you haven't a regular, healthy movement of the bowels every day, you're ill or will be. Keep your bowels open, and be well. Force, in the shape of violent physic or pill poison, is dangerous. The smoothest, easiest, most perfect way of keeping the bowels clear and clean is to take

CANDY CATHARTIC Cascarets THEY WORK WHILE YOU SLEEP

EAT 'EM LIKE CANDY

Pleasant, Palatable, Potent, Taste Good, Do Good, Never Sicken, Weaken or Gripe; 10, 25 and 50 cents per box. Write for free sample, and booklet on health. Address 423 Sterling Remedy Company, Chicago or New York.

KEEP YOUR BLOOD CLEAN

CAMPAIGN IN MINDANAO.

Expedition Against the Sultan to Move the First of the Month.

Manilla, Oct. 28.—It is expected that the expedition against the sultan of Bacolod will leave Camp Vicars, Mindanao, about Nov. 1. It will consist of detachments of artillery, infantry, cavalry and engineers and friendly natives. A report is current that the sultan of Caraca, whose stronghold is to the north of Lake Lanao, is preparing to resist the Americans. He is strengthening his forts. Hostile Moros are again blocking the trail to the Maciu forts, which were recently destroyed by Captain Pershing of the Fifteenth cavalry. This condition is not serious, as the hostiles can be dispersed easily.

Irish Envoys at Philadelphia.

Philadelphia, Oct. 8.—Advocates of Irish liberty filled the Academy of Music and Horticultural hall and extended a welcome to the Irish parliamentary envoys, John E. Redmond, Edmund Blake, John Dillon and Michael Davitt. About $8,000 in subscriptions were raised for the United Irish league defense fund. Governor Stone was made chairman of the meeting, and in taking the chair said he always had great sympathy for Ireland. He believed absolutely in the right of every nation to govern itself, and believed that if there ever was a nation fitted for self-government it was the Irish nation. He said he had great hope for the future of Ireland. "It is not a dead issue," he said, "it is a world question and it is as much alive tonight as it has ever been in history."

Catholic Dissenters In Philippines

Manilla, Oct. 28.—The "Catholic Church of the Philippines" was inaugurated here. Mass was said and "Bishop" Aglipay, the leader of the movement, delivered an address in which he renounced allegiance to the papal authority. He said the new church would maintain practically all the religious forms of the Roman Catholic church. Aguinaldo has been named as a lay official of the Church of the Philippines. He did not attend the inaugural ceremonies on account of illness, but sent a letter approving the movement.

NOTICE TO THE PUBLIC

Huffman Bros. will pay you more cash for your old stoves and furniture than any one in town. We buy any old stove, good or bad, and need 50 cook stoves in the next 10 days

SECOND HAND STORE
628 Walnut Street
Bell Phones on 104

DR. C. G. SMITH,
DENTIST
Ricketts Building, opposite Public Square, Coshocton, Ohio. Phone 191. Gas administered for the extraction of teeth.

We sat at the table together
She cast a shy glance over at me.
She certainly looked like an angel
Oh Charley! Please order me
Rocky Mountain Tea.
C. E. Anderson.

She is a fine girl quite brilliant I hear. I hear she has just completed a course of Rocky Mountain Tea. That accounts for her brilliancy. C. E Anderson.

TOUR OF INSPECTION.

First Step to Be Taken by the Arbitration Commission.

TO VISIT MINERS' HOMES AND MINES.

Harmonious Conclusion of the Conference Held at Washington—President Baer's Objection to the Miners' Attendance as a Representative of the Mine Workers—Decision of the Board.

Washington, Oct. 28.—At the conference held here [illegible] anthracite arbitration commission and representatives of the coal operators and miners, a program of procedure was outlined regarding the proposed investigation of the strike. The commission decided to begin its work next Thursday morning at 9 o'clock, the first days of the investigation to be devoted to a physical examination of the mines and the homes of the miners, starting in the vicinity of Scranton. The entire anthracite field will be covered. There was considerable discussion over a proposition made by the commission to have expert accountants appointed to audit the statements of wages and classification of miners to be made by the operators for the use of the commission, but no result was reached on this point beyond the announcement by the chairman of the commission's intention to appoint such an accountant in case his services should be found necessary.

During the progress of the meeting Mr. Mitchell, as representative of the miners, presented a copy of the original declaration of the miners as formulated by the Shamokin convention as the basis of the demands of the miners. This demand is, first, for an increase of 20 per cent in wages of those not engaged by the day; second, a reduction of 20 per cent in working hours of those engaged by the day; third, the payment for coal mined by weight at a minimum of 60 cents per ton of 2,240 pounds; fourth, a wage agreement between the operators and miners for an adjustment of wages. Mr. Baer, on the part of the coal operators, took exception to Mr. Mitchell's appearance before the commission as a representative of the mine workers' union, but said that he had no objection to his presence as a representative of the strikers as such in their individual capacity. The commission made no attempt to settle the controversy, but it was made apparent that the recognition of the miners' union will be an important and knotty problem for the arbitrators. It was agreed that the operators should submit sworn statements of their payrolls, etc., and that Mr. Mitchell should have an opportunity of verifying them through the miners. If discrepancies were found it was agreed that the commission should appoint an auditor whose findings would govern the board.

Key That Fits

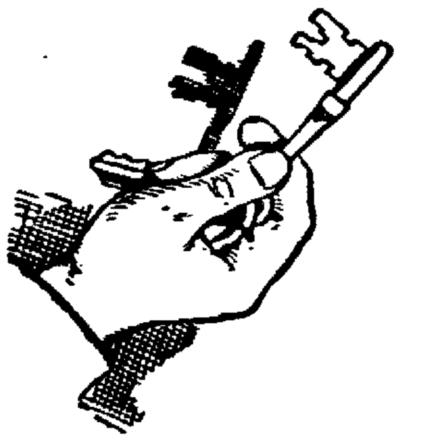

"Half my patients need more iron," said "our doctor."

Iron makes rich, red blood. Yet it is very hard to give iron so it will do any good.

There are thousands of keys in the world—only one or two unlock your door. So we know of only one or two combinations of iron that seem to do the work.

By far the most generally useful prescription we know of is Vinol.

It has helped a great many cases in this town.

It contains the medicinal qualities of cod liver oil, iron-that-can-be-digested, and a little table wine.

It works wonders in weak women, pale children, old people, and any run-down condition. Money back if you want it.

C. E. ANDERSON
DRUGGIST.

Lost His Own Life.

Providence, Oct. 28.—At a crossing of the New York, New Haven and Hartford railroad in this city Walter H. Wilson lost his life while endeavoring to save three boys. The boys had ventured upon the track at the crossing, apparently intending to steal a ride on an approaching freight train. Wilson, who was on the train, saw their peril, and swung himself off to save them. As he did so he struck a post, was hurled under the train and so badly injured that he died in the ambulance. The boys were not hurt.

Movement of Homeseekers.

Chicago, Oct. 28.—Between 40,000 and 50,000 colonists have gone into the far western and southwestern states during the months of September and October. The movement of homeseekers and settlers has never been so great in the history of western railroads.

Park Cash Grocery

D. A. BETTS, Proprietor.

Dealer in Groceries worth buying and cooking both staple and fancy.

FRESH BUTTER AND EGGS

Fresh Oysters in cans. Ask us for what you want.

Both 'phones No. 94.

9 4 3m sat tue,

G. W. BENDURE, The Real Estate Man

Who sells three-fourths of the real estate that is sold in the county.

I am old in the business and prepared to supply the wants of any and all who want a home.

I have special inducements for home seekers. Consult your best interest. HOW? By conferring with me before you invest. WHY? Because I lead, others try to follow.

See BENDURE for bargains--he has them.

WE have just received a car load of elegant Pianos direct from the Manufacturers.

Estey, Pease, Milton,

Schaff, Janssen and others.

Our expenses are low and we buy in large quantities direct and give our customers the benefit.

J. A. COMPTON, COSHOCTON, OHIO

Subscribe for the Daily Age Only 10c a week.

MEANS MORE DELAY.

Colombia Dissatisfied With the Isthmian Canal Protocol.

SPRINGS NEW TOPICS FOR ARGUMENT.

Would Have a Larger Appropriation, and Desires Uncle Sam to Agree at Once on Annual Rental—Action of American Naval Officers Resented by Colombian Officials.

Washington, Oct. 28.—The long expected response of the Colombian government to the proposition made by the state department for the negotiation of a canal treaty on the lines of the Spooner act has reached Washington and was presented to the state department by Mr. Heron, secretary of the Colombian legation. The communication is friendly in tone and does not disclose the negotiations by any means, though it unquestionably sets back the date of final agreement by opening up new topics for argument. For one thing, the Colombian government now is entirely dissatisfied with the small amount of the payment to be made to it by the United States under the terms of the protocol, which it is proposed to use as the basis for the treaty. This sum is $7,000,000. Colombia wants at least $10,000,000.

The original proposal looked to a wait for 14 years before beginning the payment of annual rental, the amount of which was then to be fixed by mutual agreement. Colombia now asks the United States to agree at once on a lump yearly payment of $600,000, which will immediately increase the immediate cost of the enterprise. The Colombian government clings to its contention that it has no constitutional right to alienate any Colombian territory.

One obstacle which, it is believed, will interfere somewhat with the immediate resumption of negotiations of the treaty, is the feeling aroused in Colombia by the actions of American naval officers during the revolutionary movements there. These are declared to have been bitterly resented in Bogota, where it was felt the American officers had exceeded their authority in interfering with the transportation of Colombian isthmus railroad—a right that the Colombian officers have asserted is guaranteed them by treaty.

Sara Bernhardt In Berlin.

Berlin, Oct. 28.—Sara Bernhardt, for the first time since 1870, played in Germany Monday night. She appeared in "Fedora," at the Royal theater, before an assemblage of members of the nobility and the first social personages of Berlin. Emperor William and the empress were not present, but they sent a huge wreath to the French actress. It is understood that their majesties will attend a matinee before the conclusion of Mme. Bernhardt's engagement. The actress was tumultuously applauded. At the end of each act she was recalled four or five times and at the close of the performance, after her sixth recall and surrounded by a mass of flowers and wreaths, Mme. Bernhardt said: "If statesmen can forget, so can I."

Erne Stays Six Rounds.

Philadelphia, Oct. 8.—"Young" Erne of this city managed to stay six rounds with "Young" Corbett, the featherweight champion, at the Washington Sporting club. During the six rounds Erne was down 4 times, but only one of these falls was the result of a fair blow. Corbett rushed the fighting from the start, and almost every time he crowded Erne the latter would go down on his knees either to rest or avoid punishment. At the close of the fourth round Corbett caught Erne with a swinging blow squarely in the mouth, sending him in a heap to the floor.

A Hard Struggle.

It's a hard struggle to fight the battles of life with the heavy burdens of kidney ills. The constantly aching back—The weariness—Distressing urinary disorders—All yield quickly t

Doan's Kidney Pills,

A Modern Medicine for Every Kidney Ill.

Mr. Jacob Schaefer, of 103 West Front street, Portsmouth, O., proprietor of a very popular restaurant, says: "My opinion of Doan's Kidney Pills, first expressed in our Portsmouth papers in the summer of 1898, is stronger to-day than it was three years ago, when they cured me of backache. The results I obtained were neither imaginary nor transitory. My emphatic advice to any one in Portsmouth suffering from backache is to procure Doan's Kidney Pills at Fisher & Streich's drug store, take a course of the treatment, and the backache will disappear."

Doan's Kidney Pills for sale by all druggists; 50 cents per box. Foster-Milburn Co., Buffalo, N. Y.

BLOOD WINE

Cures Eczema and Pimples

People who have eczema and have tried repeatedly to be cured without obtaining the desired result will be interested in the following statement of Mrs. John Cronin, 25 Arlington St., Manchester, N. H.:

"My little girl Nellie has been troubled with impure blood which finally brought on eczema in its worst form. The doctors did her no good and I soon learned what an obstinate disease it is. After I tried about everything I could think of I tried 'Blood Wine.' It was last but decidedly best—it cured her. Now her blood is in an excellent condition, and her complexion is free from blemishes."

"Blood Wine" is a never-failing cure for all forms of skin disease, pimples, blackheads, rough and scaly skin, red nose, blotches, boils, etc. Its action is quick and lasting. "Blood Wine" costs fifty cents a bottle.

If you have your blood examined by an expert bacteriologist you will know precisely your true condition. You can have this done free of charge by sending your name to the Louis Dandelin Co., Worcester, Mass. For sale by

C E Anderson, No. 2 Forbes Blk

TREATY WITH CUBA.

Counter-Proposition From the Island; Palma Explains.

Havana, Oct. 28.—It is learned from official sources that the proposed treaty between the United States and Cuba has been returned to Washington. With the treaty was sent a counter proposition from the government of Cuba to that of the United States, the nature of which is not known, but it is understood that President Palma in a letter sent with the treaty says that the acceptance of the propositions made by the United States would be ruinous to Cuba, as they would result in a large reduction of the customs revenue of the island.

Root Beats Carter.

Chicago, Oct. 28.—Jack Root of Chicago was given the decision over Kid Carter of Brooklyn at the end of six rounds. The fight was one of the fastest between big men that has taken place in this city in several years. In the first and second rounds Root kept up a succession of left jabs, now and then sending in a short right hook which invariably landed on Carter's jaw. At the end of the second round Carter went to his corner in a groggy condition. In the third and fourth rounds, however, Carter came back strongly and had the better of it. In the fifth round Root resumed the lead he had won in the earlier part of the fight and hammered Carter all over the ring.

Will Fight Extradition.

Toronto, Oct. 28.—Mrs. August Lauberte, who the Chicago police believe to be Mrs. Augusta Meyer, who left Chicago suddenly while inquiries were being made into the fate of her husband, and was arrested here for shoplifting, was remanded for another week. Among the things found on the woman was a rent receipt for 285 North Franklin street, Chicago, where Mrs. Meyers lived. The receipt is made by N. Greig. She admits having lived in Chicago for 10 years. She will fight extradition.

Minister Wu's Recall.

Washington, Oct. 28.—Wu Ting Fang, who has been the minister of the Chinese empire to the United States since May 1, 1897, has been recalled to China by the edict of the emperor, cabled to Minister Wu by the Chinese foreign office. The edict is peremptory, Mr. Wu being directed to return to China at as early a date as possible, even the route by which he is to make his voyage from this country being indicated.

Boiler Exploded.

Talladega, Ala., Oct. 28.—A boiler explosion at the Bingham gin wrecked the building and hurt seven people. Three negroes were seriously injured. Mrs. James Jinbaugh and a little son who were on the sidewalk near the building were severely hurt, and Mrs. H. W. Henderson and G. V. Kershaw, who were across the street, were injured.

Suicide's Apology.

Sheridan, Wy., Oct. 28.—H. H. Boal, a son-in-law of William F. Cody, and a wealthy and prominent stockman, committed suicide at the Sheridan inn by the use of chloroform. He wrote a letter to the proprietor of the hotel in which he begged pardon for committing the deed in his house, but gave no reason.

Boat Capsized.

Lorain, O., Oct. 28.—A small boat carrying 13 foreigners to their work on the new piers capsized in the river and all were thrown into the water. Two of the men were drowned, while the others were rescued with the greatest difficulty. The names of those drowned have not been learned

HIS LIFE IN PERIL.

"I just seemed to go all to pieces," write Alfred Bee, of Welfare, Texas, "biliousness and a lame back had made life a burden. I couldn't eat or sleep and felt almost too worn out to work when I began to use Electric Bitters, but they worked wonders. Now I sleep like a top, can eat anything, have gained in strength and enjoy hard work." They give vigorous health and new life to weak, sickly, run-down people. Try them. Only 50c at C. E. Andeson's drug store.

NewspaperARCHIVE®

Dr. HENNEL'S 20-plate X-ray and static machine.

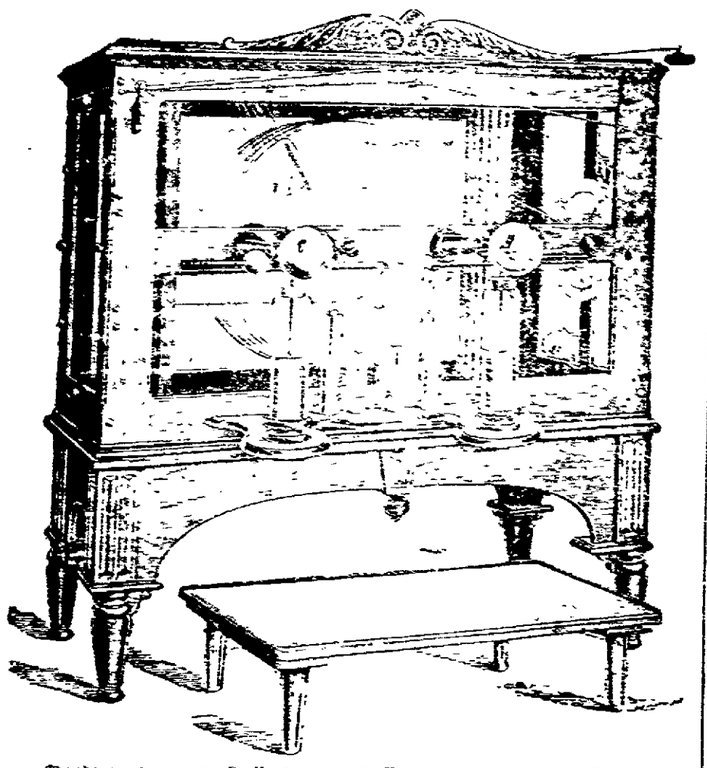

The above cut represents Dr. Hennel's 20-plate X-ray and static machine. Within the last decade wonderful achievements have been attained in medicine and surgery by the use of electricity. In fact, there is no other remedial agent that is applicable to many different pathological conditions. Many chronic diseases that do not yield to other methods of treatment are cured by electricity when properly applied. Having equipped some of the best electrical offices in central Ohio, he is prepared to do all kinds of X-ray and electrotherapeutical work. In a future issue of this paper we will present a description of a galvanic-faradic battery.

BOY FINALLY RUN DOWN.

Will Be Asked to Explain the Mysterious Death of a Brother.

South Londonderry, Vt. Oct. 28.—Melvin Johnson, 15, for whom fully 100 men and boys have been searching, fearing that he had killed himself as a sequel to the death of his younger brother, Clifford, by a bullet wound, has been found at Manchester, 12 miles from here. He claims that his brother was accidentally shot. An inquiry into the circumstances will be held. The shooting occurred in the chamber occupied by the brothers in the Johnson home here. Mrs. Johnson called up stairs to her sons for them to go out doors with their father, and Melvin, the elder, answered. A moment later Mrs. Johnson felt the jar of a heavy object falling in the chamber. Melvin came down stairs and went out without uttering a word. Mrs. Johnson went up stairs and found Clifford on the floor with a bullet hole in the temple.

New York Democrats.

New York, Oct. 28. — At a Democratic mass meeting in Madison Square Garden, Adlai E. Stevenson, David B. Hill, Senator James K. Jones, Congressman Griggs of Georgia, Bird S. Coler, Democratic candidate for governor, W. R. Hearst and Congressman Sulzer of New York were among the speakers. Senator Jones presided. Mr. Hearst, who was the first speaker of the evening, devoted himself to the trust question which, he said, was the great issue of this campaign. He declared "that the Republican party as a political institution is under so many obligations to the trusts that it will never legislate against them or even enforce against them the laws which already exist." Senator Jones, in a brief speech said that all differences on local matters had been laid aside by Democrats who are now united in a determination to oust the Republican party from state and national control.

Grave Robbery Case.

Indianapolis, Oct. 28.—As a result of the investigation by the grand jury of the wholesale robbery of graves in cemeteries about and in Indianapolis, four indicted physicians gave bonds in the sheriff's office for their appearance for trial, six of the negro ghouls were arraigned in court and entered pleas of not guilty, and the case of D. J. C. Alexander was set down for trial Nov. 17. Almost with the opening of the sheriff's office a large number of representatives of the faculties of three of the medical colleges were on hand to offer themselves as sureties on bonds of the doctors from their institutions who, by the action of the grand jury, will have to answer in court for the offenses charged.

Novelty For Lounging Rooms.

The newest wall treatment for lounging or smoking rooms is in the Japanese fashion of split bamboo. Not only can this be applied in all sorts of individual and unique ways—diagonally, in paneling, figures, etc.—but it has the increased advantage of being easy to keep clean.

After the Coal Strike.

D'ya hear that rattlin' in the cellar?
Jim's a-shovelin' on the coal.
D'ya hear that roarin' up the chimney?
The heater's gone! Bless my soul!
Sounds so strange yet so familiar,
I can scarce believe it's true.
Come here, children, hold your hands
out.
Feel it comin' up the flue?

Gracious me! it makes one happy!
Bring your chairs and sit around.
Fires just like 'em did last winter,
Sounds just like it used to sound;
Same old rosy coal corner,
Same old warm and greasy rug
Same old cradle over yonder
Same dear baby just as snug.

Jane, you sit there by the table,
Tom, come sit on mother's knee.
John go out and get the apples
Hurry, see how long you'll be.
Run down, bring up your daddy;
Tell him that his pipe is filled,
Tell him that it's chair is ready
And that old Jack Frost is killed!
—R. Q. Lear in Philadelphia Record.

Note the sleepy, tired look in your eyes. The fire of youth no longer burns. Take Rocky Mountain Tea. Brings back forgotten joys. 35 cents. C. E. Anderson.

As Old Age Creeps On

Men and Women Can Keep Themselves Hale, Vigorous, and Happy by Useing

Paine's Celery Compound

[illegible]

Headache, dizzy spells, bad blood, rheumatism, indigestion, constipation absolutely cured if you take Rocky Mountain Tea made by the Madison Medicine Co. 35 cents. C. E. Anderson.

Do Not throw away old clothes. Make them look like new with DIAMOND DYES

Diamond Dyes book and dyed sample free. DIAMOND DYES, Burlington, Vt.

PEOPLE'S WANT COLUMN

Free to Patrons of THE AGE.

All advertisements which come under the heads of for sale, for rent, situations wanted, lost, found, etc., will be printed free of charge for patrons of THE AGE. To others than patrons there will be a charge of five cents a line—count seven words to the line.

The announcements of dances, notices of socials will not appear in this column. We hope our patrons will let their wants be known through this column.

WANTED.

[illegible]

FOR RENT.

[illegible]

FOR SALE.

HOUSEHOLD—Corner Walnut and Sixth. Price $800. Apply to A. N. Compton, [illegible] Main. 2b

STOVE—Large Cannon stove, 3 joints of pipe and one elbow, store and pipe almost new. Cheap if sold soon. P. C. Roper. 2

OIL TANK—Holds 50 gallons, with pump. Inquire at 4 North Eleventh. 2

LOST.

RING—Plain gold band ring between Sheridan & Williams' drug store and 131 Park avenue. Finder please return to above store and receive reward. 2b

PURSE—Containing Knights Templar gold charm and some change. Finder please return to Coldsmith's Furniture store and receive reward. 2

FOUND.

KEY—A door key between Haughn's waterproofing and Mr. Hanna's stone. Larry Dan or can have same by calling on C. N. Randolph Rocco. 2b

A lighter and younger feeling pervades your body. A spirit of happiness creeps into your life after taking Rocky Mountain Tea. 35c. C. E. Anderson.

Cotton Blankets.

10-4 and 11-4 all good winter weight 50c, 75c, $1.00 and $1.25 per pair. Better have a look soon, 500 pairs won't last long.

Comforts.

A lot of nice cotton filled, knotted and quilted Comforts full size. They are fluffy and all right. The price will move them. $1, $1.25, $1.50. These are very handsome Comforts for this price.

Davis & Rogers,

439 Main Coshocton

Walk-Over Shoe.

Tonight

Just before retiring if your liver is sluggish out of tune and you feel dull, bilious, constipated, take a dose of

Hood's Pills

And you'll be all right in the morning.

It fills the arteries with rich blood, makes new flesh, makes sick people well. That's what Rocky Mountain Tea does. 35c. C. E. Anderson.

MEAT MARKET

Chas. H. Smith, Proprietor

Home killed meat of all kinds and home made sausage. . . .

Best cuts of Beef & Pork 15c

Basement of Farmers Hotel

UP-TO-DATE IDEAS

---IN---

FOOTWEAR

Our Stock offers you every advantage for gratifying your taste in

Style, Quality and Price

You have only to name it. If it's a SHOE of MERIT we'll FIT you out with what you want.

For the young MISS at school who wants a dainty yet

Serviceable

Shoe we offer a handsome

Vici or Box Calf,

Patent or Stock Tip,

Heavy Extended Welt or McKay Stitched at $1, $1.25, $1.50,

Come to our Store for your Fall and Winter Footwear.

Walker & Cantwell

Reliable Footwear.

CHAS. W. LOOS,
The Leader in Buying, Selling and Exchanging Property.
Office, F. C. Hay Building Opp. P. O. Office Phone 197. Residence 'Phone 60.

Bring your job printing to The Age office.

Coshocton Opera House,

—MILLER & ROBINSON, Managers.—

Tuesday, Oct. 28.

FRED RAYMOND'S latest Melodramic success,

OLD ARKANSAW

F. O. IRESON, FRANCIS OWEN, and other well known artists in the cast.....

A Grand Scenic Production

New and Startling Mechanical Effects.

The Famous "Blue Cut" Hold Up
Mob Law in Arkansaw
The Jail-Breaking Scene.

NEW SPECIALTIES ADDED THIS SEASON

The American Auction Syndicate

Same Old Sound

The school bell calls the boys and girls to their studies. The "bargain bell" calls the older ones to the school of experience. We teach you the truth and protect your friendship. When you get a lot of goods of us you are satisfied at the quality and the price.

BIG GLOVE SALE

The M. & K. Glove Company, of Belmont, O., carried down by the bank crash there, was closed out at a sacrifice sale. We were fortunate enough to get the most of the goods—a mile of gloves, more gloves than were ever in Coshocton before. A mammoth array of glove bargains.

Fur Gloves. Leather Gloves.

Gloves of all kinds.

Stylish and Serviceable. Just a few prices.

Men's heavy Wool Mittens per pair	5c	Men's heavy goatskin gloves, lined, per pair	23c
Men's fleece-lined gloves per pair	5c	Men's heavy sealskin mittens per pair	43c
Men's all-leather gloves per pair	15c	Men's heavy buckskin Mittens, worth $1.50, per pair	90c
Men's leather mittens per pair	10c	Ladies', Men's and boys' gloves distinct bagains	3c to $3.50.
Men's heavy moleskin gloves, lined, wear as well as buckskin, pair	43c		

pace does not permit mention of all the bargains.

The American Auction Syndicate,

J. P. ZERBE, Proprietor.

Opposite Court House Citizen's 'phone 413. Bell 4 on 55. 321 Main St.

Goods Delivered to any part of the city.

CELERY . . . . .

You always find the best quality that money can buy at

E. A. McCABE'S.

FRUIT AND CONFECTIONARY STORE 533 MAIN.

The Born Steel Ranges

Outshine all others. Heavier and Stronger—ovens and flues larger—stand the wear and tear. The purchaser takes no chances, our guarantee goes with each one. We have a large line of Cook and Heating stoves at Very Low prices. Visit our

FURNITURE DEPARTMENT

Everything is new and up-to-date. No old shop worn goods. See our folding beds, also the Cleveland iron bed with a guarantee for 25 years. Honest goods at honest prices. SPECIAL—Fine China salds and cake plates worth 50c for 29c. Mrs. Potts' nickled sad irons worth $1, for 85c.

WE FURNISH YOUR HOME

The Store That Saves You Money,

WOLFE FURNITURE COMPANY,

Coshocton.

Comfort and Good Shoes are Twin Brothers

Ever stop to think of it? Must have good shoes if you want comfortable feet. This is our aim to have the most comfortable as well as the most stylish and durable shoes at the lowest prices. We'd like to show you how cleverly we have combined all these points in our winter shoes for men and women, all styles $1.50, $2.50, $3

Fitters of Feet **Brendel Bros.** Cash and One Price

MAIN & FOURTH STREETS

Fountain Items

With the frosty mornings comes the demand for heavy clothing such as

Flannels,
Winter Underwear,
Blankets,
Hosiery,
Yarns,
Cloaks,
Suits,
Wraps
Furs and

many other items too numerous to mention. The Fountain is the place to supply your wants. Never in the history of Coshocton merchandising have you had access to such a large stock of new seasonable Goods as you will find at the Fountain.

Our many departments are filled with the choicest goods on the market. Our facilities for buying through our wholesale house makes it possible for us to give many advantages to our patrons. We are in touch with the best markets constantly. Our agent permanently located in New York is constantly on the lookout for the interest of our stores. This gives us a decided advantage in keeping in touch with the very latest fashions.

London Twine

The above is the new material for making over dresses. It is considered the swellest material of its kind ever put on the market. It comes in all colors, and is a very servicable fabric. Ask to see it when in the store.

Wooltex

Have you ever heard of the above? If not you should investigate and find out how important a matter it is to you. A Wooltex label should be on every tailor made wrap, suit or skirt you buy. It means dollars to you in real wear. Every garment bearing this trade mark is a positive guarantee that you have the best garment made in America. This is a strong statement but a true one. No lady ever bought a Wooltex Garment that was not a satisfied customer. They are all we claim for them and even more. Come to the Fountain for your new wraps, suits and furs. You will be delighted with our showing. Our prices always moderate.

Yours, for cash bargains,

THE FOUNTAIN
Dry Goods Co.

PHONE 19

ELUM BROTHERS

Fine Fruits. — Delicious Candies.

Dainty bon bon boxes

Fresh Oysters. All kinds of Cigars and Tobacco.

Citizen's 'Phone 433. Bell 'Phone 1 on 86.

Opera House Corner.

NewspaperARCHIVE®